ACE NEW PICS!
IN BED WITH LUCY PINDER!

SIZZLING! TV BABE STRIPS!

IT'S SETANTA'S CHARLOTTE!

JUST IN! NEW CALL OF DUTY!

£1.60 Sp €2.95/Gr €3.45

22-28 May 2009 • www.nuts.co.uk

Nuts

BRITAIN'S BIGGEST SELLING MEN'S WEEKLY!

DREAMY NEW SHOOT!

COMFY!

BONUS! POSTER INSIDE!

WAKEY!

WAKEY

In bed with...

LUCY PINDER!

Snuggling up with Britain's greatest glamour girl!

PLUS! TOP GEAR! EXCLUSIVE!

+ TWO FUNNY BLOKES!

to Nuts

P50

Pinder's Kitchen Nightmares finished Ramsay off

BONUS LUCY PINDER POSTER ON PAGE 107!

PINDER'S PERFECT!

Nuts FEATURES

Nuts
LUCY PINDER

"No, you can't dunk them in your tea!"

AT HOME WITH Lucy Pinder!

Nuts EXCLUSIVE!

Wipe your feet and join us as we go behind the scenes with *Nuts*' First Lady!

When *Nuts* legend and all-round babe Lucy Pinder invited us round to her house for a cup of tea and a Bourbon biscuit, we splashed on our finest aftershave and were out of the door faster than you could say "big boobs".

Luckily, when we arrived at Pinder Castle, we caught the buxom goddess mid-laundry cycle and all she had to throw on were some ridiculously skimpy outfits and a saucy smile! Hurrah!

Hi Lucy! Thanks for inviting us into your house. We couldn't help noticing that you look rather sexy today. Which leads us onto our first question – where's the naughtiest place to have sex at home? I don't know about the naughtiest, but one of my favourite places to have sex is in the shower. There's something about wetness that I find really naughty. If you have an open fireplace, you should definitely make the most of that, too. I've got one and every winter, I throw some logs on and lie naked on the rug in front of it! ➡

She provided her own steam

"I'm starting to think you make a mess on purpose"

Have you ever done any household chores in the nude? Yes! I put on fake tan sometimes and it takes ages to dry, so while I'm waiting, I wash the dishes or load the washing machine in the nude!
What's the riskiest bit of housework to do naked? Definitely cooking. I don't think cooking a meal while naked is a good idea at all. With all that spitting and those hot pans, you're bound to burn your bits!
Do your boobs ever get in the way when you're washing up? If they do, you could always attach a scourer to each nipple and let them do the work for you! I've never had a problem with them getting in the way. I must have a good height-to-sink ratio! And, as for your idea, I think it might make washing up a very long process!
But you'd be having a shower at the same time. Yes, but only for my breasts. I can't fit my whole body in the washing up bowl, you know!
True, but your breasts make up a large percentage of your body. Good point. Maybe I'll try it – it might help the environment.
Have you ever accidentally exposed yourself to your neighbours while doing your naked chores? Well, I was pottering about with no clothes on the other morning and I forgot I have a window at the back of my house that my neighbours can see into. I don't know if they saw me. I often forget I have no clothes on!
How can you forget you have no clothes on? Well, I don't wear many clothes at work, do I? So at home, I tend to forget about them, too!
Can we be your cleaner? And do you pay the minimum wage? Of course you can! I'm very generous, so I'll pay you double the minimum wage. But you'll have to do a good job, as I'll come home and make sure everything's perfect. ➡

"I OFTEN WASH THE DISHES IN THE NUDE!"

"Er, when I said I wanted a mug shot..."

The act got a yes from Simon and Piers

"I LIKE TO KEEP MY BOOBS SOLELY FOR THE NUTS READERS!"

If you had to choose three sexy ladies to share a house with, who would you plump for and why? Can I just have a really big commune and invite all the *Nuts* girls along? I couldn't pick just three of them – they all have their strengths!

That's fine, as long as we can come, too! If we were invited to a dinner party at your house, what would you cook for us? I'm bloody good at roast dinners and I do a really nice cottage pie with vegetables. I'll also bake you cakes for pudding if you have any room left. I'm a traditional English pub-grub girl!

Do you ever sunbathe topless in the garden when you're at home? No, because my neighbours can see right over my fence. That sounds a bit weird, doesn't it? I'm a topless model but I can't stand the thought of my neighbours seeing me with my top off! I like to keep my boobs solely for the *Nuts* readers – I don't get them out for just anybody, you know!

Good to hear it! OK, be honest – have you ever sat on the edge of the washing machine while it was on the spin cycle? No, I haven't! Even if I wanted to, it would be a bit difficult because my washing machine is built in under an oak work surface. There are much easier ways to get your thrills!

What would your ideal bedroom be like? My bedroom is already exactly how I want it. I love it – all my favourite activities go on in there! Seriously, though, it's very stylish and sensual. I have three cream walls and one really deep- red wall. And I have a massive bed – a king size – with loads of pillows. There's plenty of room in there for a few people!

We're on our way! If you could be in bed with another lady, who would it be? God, that's a difficult one. Am I allowed to pick two? I'll have Monica Bellucci and Megan Fox. They're so hot – I'd just lie there all night staring at them! ➡

Mr Kipling had to admit, they were exceedingly good boobs

The new librarian was a big hit

"THERE'S PLENTY OF ROOM IN MY BED FOR A FEW PEOPLE!"

It was a massive lump of dough

Get these hot pics on your phone now!
ONLY AVAILABLE ON YOUR MOBILE!
Simply text Nuts to 63456
See page 78 for terms and conditions

LUCY PINDER

"Ow! Ruddy bed bugs!"

If we were to come round and clean your windows on an average day, what would we see? Probably me dusting in the nude, or cooking. But not cooking in the nude. As I said, you should never mix the two or there could be a serious accident!

It sounds like we'd be better off coming round on a day when you're doing the dusting. Cooking with clothes on sounds boring. An apron just about covers the important bits while I'm cooking, so you'd still get some nudity from behind.

Do girls think it's important for a bloke to have a clean house? Yes. A little bit of untidiness isn't a problem, but a lack of cleanliness is. Things should always be clean. Most girls can put up with a bit of mess as long as it's not mould and dirt and gross stuff like that.

Can a guy's house ever be too clean? I guess it can, because it gives off the impression that he's a bit anal about things. At the end of the day, you don't want your boyfriend's house to be cleaner than yours!

What annoys you most about having men around the house? The fact that they leave their wet towels on the floor after having a shower. Hang them up! Otherwise, I have to wash them more often.

And finally, what's the most people you've ever had in your back yard at any one time? I can't believe you just asked that! That's so rude!

We didn't mean that! You do have a back yard, don't you? Yes I do. It's a very nice back yard actually. I don't have parties there very often, though – just barbecues when the weather's nice. And no, I don't do them in the nude! ■

INTERVIEW BY: MATT GLASS PHOTOS: ZOE MCCONNELL STYLING: KAREN WILLIAMS HAIR & MAKE-UP: LISA HARRIS
LINGERIE: JANET REGER STOCKINGS: MYTIGHTS.COM CLOTHES: PRIMARK, MADAME V SHOES: SCHUH, NEW LOOK

Pillow prayed the photographer would take his time

"I'D LOVE TO LIVE IN A COMMUNE WITH ALL THE NUTS GIRLS!"

FOR LOADS MORE FIT LADIES, GO TO NUTS.CO.UK/GIRLS

"Well, tell the hamster that he can wait his turn!"

Charlotte Jackson

Telly's hottest sports presenter in saucy skimpies!

ONLY IN Nuts!

CHARLOTTE JACKSON

Like a flawless diamond or a decent Take That song, fit women who love football are incredibly rare! So hats off to the *Nuts* prospectors for managing to track down Setanta Sports' sexiest newsreader – Charlotte Jackson!

Hi Charlotte! You're blooming fit. Do you come from a ridiculously good-looking family? My mum's a PE teacher, so she's got a good body, but I don't have any sisters, I'm afraid – I'd have liked some!

That's a shame! What are your favourite sports? I love football. I support Liverpool – all my family are from there so it's alright!

You clearly know your stuff, but we've put together a quick footy quiz for you. First, who was the last player to score four in a Premier League game? Andrey Arshavin, against us! That p*ssed me off!

Correct! What do Preston, Crewe and Spurs all have in common? Er… something to do with play-offs? I'll know when you tell me!

The answer is their suffixes – North End, Alexandra and Hotspur – are all unique. Who got last year's Premier League Golden Boot? Ronaldo!

Yes! You got two out of three. You've passed! If you were our girlfriend, would you ever tell us to stop watching footy? No way! One of my exes never watched *Match Of The Day* – I had to make him watch it. We didn't last long!

Do you think it's time they had a female presenter on *Match Of The Day*? Would you be up for it? I don't think they'll have one yet. If they offered it to me tomorrow, I'd definitely be up for it. I love it!

What are your predictions for the 2009-10 Premier League season? I think Liverpool will have a good shout, but it all depends on injuries and summer transfers. It'll be interesting to see who gets fourth spot. Aston Villa and Everton have been on Arsenal's heels all season!

Have you got a nickname? People at work call me Jacko, or sometimes Wacko. And sometimes Action Jackson because I do all the active pieces – not action as in "she gets a lot of action", by the way! Ha-ha!

What does Steve McManaman look like up close? We're sure he's had face surgery! No, he looks fine! I'll tell you what you do notice – with girls as well – is that they look so different without make-up! ➡

"*Now* can I have my hair straighteners back?"

Do you get a funny reaction in the studio to the photo shoots you do? Yeah, they open them up and stick them all over the walls! We've got a wall in our office where we stick up lookalikes of everyone so they go there. It's good fun. We're all young so there's plenty of banter!

Who's your favourite other Jackson? I do love Michael Jackson, and I'd love to go see him in concert – at school we even did a dance and I was him with a troupe behind me! But people who saw him in his heyday tell me he'll be disappointing now. And I'm not so sure about him these days. He's gone a little bit strange!

Can you moonwalk? I'd definitely give it a good go, but I was always better at the kick and the crotch grab! Ha-ha! I love a bit of comedy dancing when I'm out.

Have you ever been chatted up by a footballer? And if so, who was it? Ha-ha! I think footballers are all too young. I'll tell you who I do like – the golfer Camilo Villegas, the one who does the "Spiderman" when he's putting. I think he's nice! Forget footballers, he's the one!

Have you ever gone out with a bloke who hated sports? No, I haven't! I play quite a lot of sport as well, so it's quite important, but not really! Most people I meet are to do with sport, so that's just how it goes.

Have you ever been sat behind the desk with no trousers on just for fun? No! We'd have to walk through the office to get there! We do joke that we could have literally anything on under the desk and nobody would know about it! I think my co-presenter would be a bit like, "What are you doing?"

Would you consider doing it for £500? £500? No way!

Everyone has their price! Have you ever accidentally said anything rude on air? Yes! A few times instead of saying "six" I've said "sex", but you brush over it so quickly, nobody seems to notice! If a guest swears, you just have to apologise and move on. Quickly!

Have you ever been overcome with giggles and been unable to speak? Yes, my co-presenter, Murray, recently said something that was so funny I literally couldn't stop laughing – he had to take over completely and do all the links! I just sat there giggling – the more you try to stop, the worse it gets!

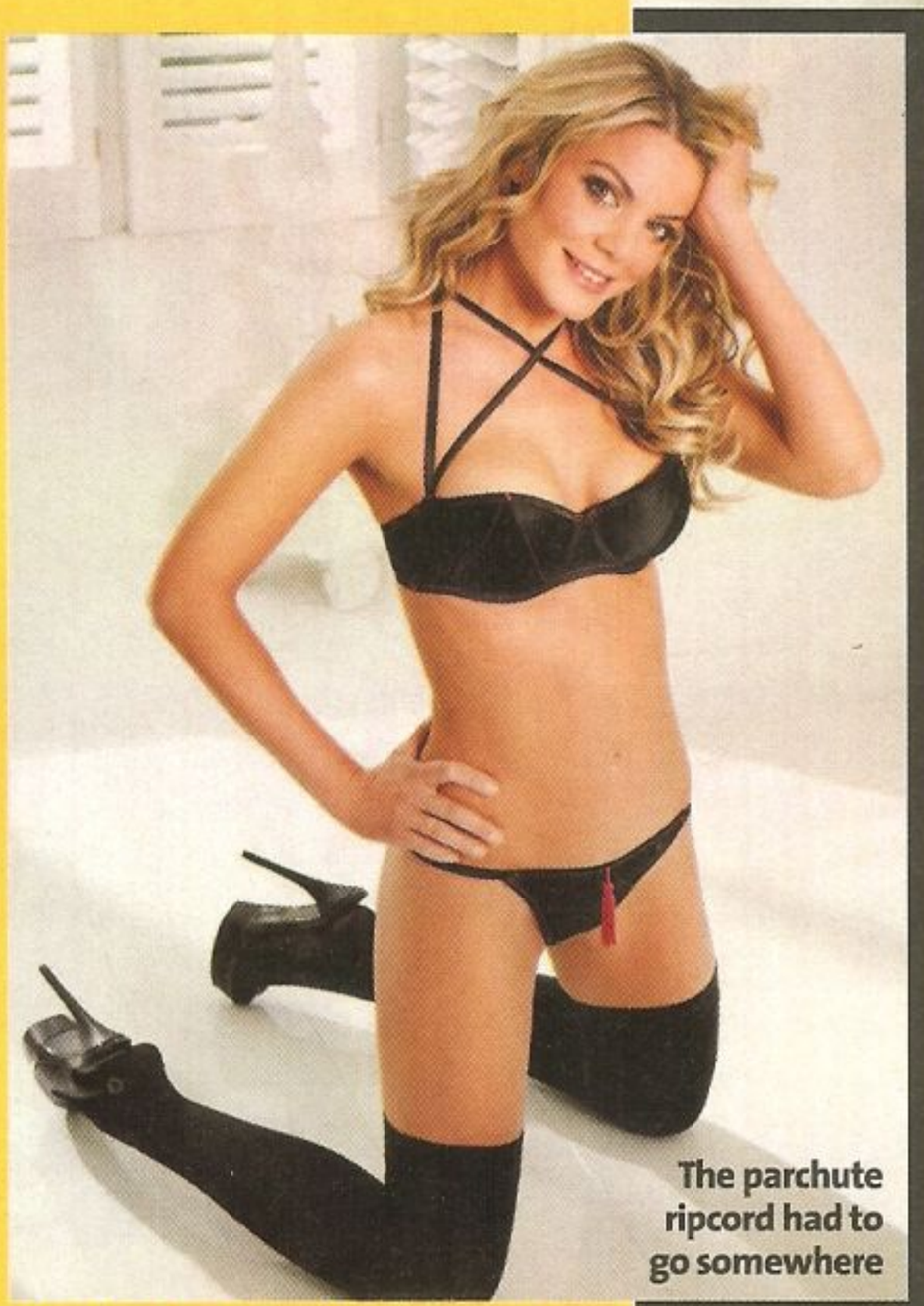

The parchute ripcord had to go somewhere

What kind of bloke do you normally go for? I don't really have a type looks-wise, but he has to have good banter! He has to be funny and be able to make me laugh – and of course it helps quite a lot if he likes sport!

If a guy sees you out and about and wants to talk to you, what would be the best way to approach you? Just bowl up to me and be chatty! You can do a jokey chat-up line if it's obvious you're messing about, but just be confident. You have to know when you're being brushed off, though – these days, blokes don't seem very good at taking the hint, even if you're literally turning your back on them!

Do you like doing sexy photo shoots like this? It takes a while to feel alright doing them actually, and I wasn't going to do any more this year – but here I am! Any girl likes to have their hair and make-up done and be made to look nice! When you're older, it's nice to be able to look back and think, "With a little bit of help, I actually looked alright!"

And we're sure the saucy underwear helps! Yeah! I've had this body-type outfit on today, which is different but I like it! And it's always a pleasure doing it for your mag! ■

FOR MORE GORGEOUS GIRLS GO TO NUTS.CO.UK/GIRLS

Suddenly, everyone wanted to be the class dunce

"I'd love to present Match Of The Day!"

CHARLOTTE IS DOING A SPRINT TRIATHLON IN AUGUST TO RAISE MONEY FOR BARNADOS. TO DONATE VISIT WWW.JUSTGIVING.COM/CHARLOTTEJACKSON29